

ANNUAL REPORT

JULY 2021 - JUNE 2022



Bennington Museum engages and transforms our visitors and our community by connecting them to our region's diverse arts, rich history, and lush New England landscape.

WHERE WE ARE

July 2021 - June 2022

BENNINGTON MUSEUM | 02

Bennington Museum is emerging from fiscal year 2022 (FY22) standing on solid ground operationally, fiscally, and programmatically. This is a result of making forward looking financial decisions such as beginning a building fund from which we can draw each year for both unforeseen and expected expenses, and rebuilding and supporting our staff whose capacity was severely diminished during the COVID crisis.

Thanks to these efforts, in FY22 the Museum has been able to invest in long deferred improvements and repairs to the HVAC, electrical, security, window and roofing systems. This work will ensure that generations to come will be able to enjoy and learn from the objects the Museum holds in the public trust. Improvements within the galleries such as new floors, enhanced signage, and a general freshening of many of the Museum's spaces have made great strides towards improving the overall visitors' experience.

Meanwhile, the Museum's curatorial and education staff utilized the hard lessons learned from the pandemic, producing a number of successful online and in-person programs that brought visitors and participants from all over the world. We continued to offer free programming, such as Museum ABCS, Music at the Museum, Concerts in the Courtyard, and the Bennington Historical Society lectures. All of these programs are underwritten by generous supporters who believe the Museum should be accessible and relevant to everyone. These programs raise the Museum's profile within the community and move our institution forward in our journey to be one of the most significant and accessible cultural resources for our local population.

In FY22 we took this concept a step further by producing and supporting exhibitions and programming with the goal of becoming a more inclusive institution representative of all of our community members. By incorporating the many voices that have lived and participated in our shared history we have been able to tell deeper, more nuanced and richer stories that incorporate aspects of traditionally underrepresented voices in the museum .

Our members and patrons believe in the importance of this institution as a place where ideas can be discussed, presented, and debated, and are committed to its continued success. Capitalizing on the strong financial support of our patrons, the Museum has been able to leverage these generous donations with an aggressive and successful grant campaign. A number of foundation and government gifts have come to fruition that allow for significant operational improvements and will set the trajectory for future engagement initiatives. One such grant is a \$25,000 Digital Capacity award made by the Vermont Arts Council. In the coming year, you can look forward to a complete website overhaul with the goal of modernizing our digital interface and making your user experience easier and more pleasant.

Thank you to all of you who continue to believe in this Museum, who support this institution through donating not only financially, but also through sharing your time and talent. With your help in the coming year we will continue to captivate the attention and imagination of both our immediate community and those from afar who are visiting our unique corner of the world.

Martin Mahoney
Executive Director

ENGAGEMENT REPORT

July 2021 - June 2022

How Does Bennington Museum Serve the Community?

Exhibitions



In FY22 Bennington Museum hosted 17 changing exhibitions onsite which were viewed by nearly 13,054 visitors from all 50 states and 13 foreign countries.

Events



Bennington Museum hosted nearly 100 events and workshops last year. We also began to rent our space for community gatherings and weddings once more.

Outdoors



From the Wildflower Trail to NBOSS to the Concert in the Courtyard series, the outdoors play a big part in bringing our community together.

Education

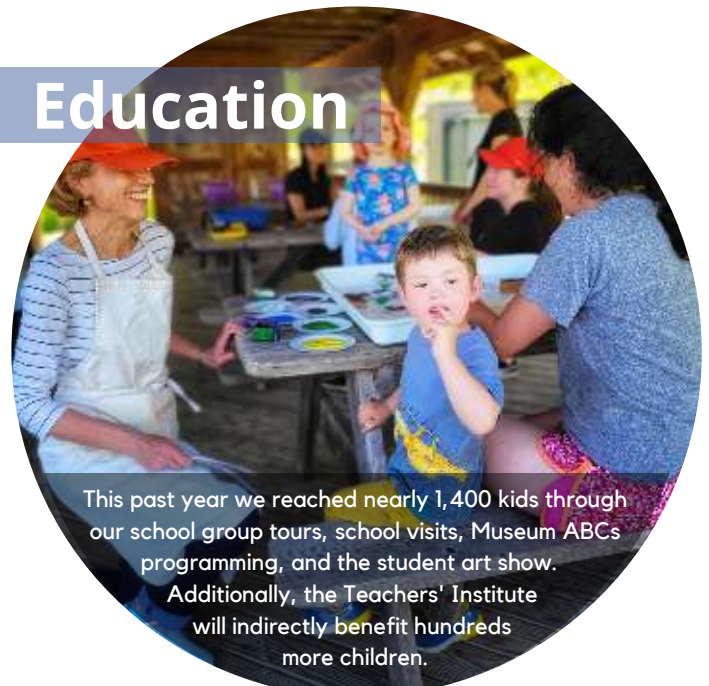

This past year we reached nearly 1,400 kids through our school group tours, school visits, Museum ABCs programming, and the student art show. Additionally, the Teachers' Institute will indirectly benefit hundreds more children.

GRANTS

July 2021 - June 2022

This past year Bennington Museum turned its attention towards some much needed building repairs. With your help, and the aid of several strategic grants, totaling over \$178,000 in received funds, we were able to bring new programming to the community and address many infrastructure projects that will keep our collections safe and accessible for years to come.

Anonymous: internship fund

Ben & Jerry's Foundation: Stopping Stones

Harris and Francis Block Foundation: new signage on the Wildflower Trail

Helen Frankenthaler Foundation: window insulation

Historic New England: Stopping Stones

Golub Foundation: Concerts in the Courtyard

Mergens Foundation: support for a programming assistant position

National Endowment for the Humanities: window insulation*

Robert and Ann Newburger Foundation: unrestricted

Nora Roberts Foundation: Museum ABCs

Tarrant Foundation: Vandalism repair

Vermont Arts Council: Concerts in the Courtyard, electrical rewiring, website redesign*

Vermont Community Foundation: Professional development, Soul Steps,
and trail signage

Vermont Humanities Council: unrestricted and Teacher's Institute

Vermont Preservation Trust: window insulation*

Webster Foundation: window insulation and HVAC

Whipstock Hill Preservation Society: Wildflower Trail repair and maintenance

** signifies that a grant has been awarded but will be paid out in FY23 at the completion of a project.*



ACQUISITIONS

July 2021 - June 2022

BENNINGTON MUSEUM | 05

Pair of wedding caps and 4 posters made for Pride:
Received from Queer Connect

Black and white photograph of Walter Stockwell:
Anonymous Gift

Bennington Potters Christmas/New Years ornament,
1999 and Kennedy Johnson tray, 1960:
Gift of Tom and Jennifer Fels

**Daniel Shapiro (1920-1982), Two print
blocks for "Lamenting Angel", 1953 Wood:
Gift of the Shapiro Family**



Glazed Redware Jar with Copper Slip Decoration, attributed to Edward William Farrar,
Middlebury, VT, circa 1825-1835: Museum Purchase,
funds provided by exchange from the Channing Hare-Mountford Coolidge Collection



**Abigail Wilder (1806-1838) Sampler, silk on linen 1820:
Gift of John and Michele (Pietryka) Pagan**

J & E Norton, 1850-1859 4 Gallon jug:
Gift of Marie Miller



**Greg Winterhalter, "Hoosac Valley,
Ochre Light," 2015, Oil wash, pastel,
and graphite on paper:
Gift of Paul and Anima Katz**

THE ARNOLD RICKS AWARD

This award is presented by the Museum to an individual or organization in recognition of exceptional contributions to the Bennington community and Bennington Museum.

In 2021 the Museum Development Committee voted to change the name of the Hiland Hall Award to the Arnold Ricks Award in his honor and to offer it as the only annual award.

The first Arnold Ricks Award recipients were Michele and John Pagán. They were selected to honor their visionary foundational gift to a curatorial internship endowment fund for local high schooler students. Since they made their initial gift, the fund has grown to nearly \$60,000 - halfway to the the total goal which will ultimately fully fund two internship postions each summer.



The following have received The Hiland Hall Award:

2015 Tyler Resch, 2013 Pat Adams and R. Arnold Ricks

The following have been past General Stark Award recipients:

1982 Gene E. Irons

1983 George J. Cushing

1984 Dr. Dudley M. Baker

1985 Russell Bagley and Ronald Cox

1986 Antiques and the Arts Weekly

1987 Henry Marvin Dodge

1988 Herbert T. Woodman

1989 Tirzah Sweet

1990 The Volunteers Corps

1991 Catherine Cumpston

1992 Eugene Kosche

1993 David L. Thomas

1994 Ella Graves and Townsend K. Wellington

1995 S. Lane Faison

1996 Hemmings Motor News

1997 Marie and George Hadwen

1998 Alan H. Morrison

1999 Edith Lambert

2000 Will Moses

2001 Ed Cotter

2002 Pat Guerrero

2003 Hal and Betsy Ehrenfreund

2004 Norman Wilder

2005 Ted Atkinson

2006 Verrall and Don Keelan

2007 Fred Ehrich

2008 Fred and Constance West

2009 Bruce and Elizabeth Putnam

2010 Mel and Michael Madison, MBC

2011 Sheela Harden

2012 Don and Bettenell Miller

2013 Tony and Jackie Marro

2014 Tom Fels

2015 Galerie St. Etienne

2016 Joyce Hall

2017 Anne Bugbee

2018 Frances Holbrook

2019 The George Aiken Trail Volunteers

MEMBERS

Active as of June 30, 2022

BENNINGTON MUSEUM | 07

MONUMENT SOCIETY

Thomas Ascher and Maria Salem Ascher
Susan Borden
Bill and Ruth Botzow
Centerline Architects
Jane Childs
Henry Davies
Susan and Terrence Dermody
William Deveneau
Four Chimneys Inn
Jenny Holzer and Michael Glier
Claudia and Peter Kinder
Steven Korn and Nancy Coseo
Edd Lyon and Heather Hamilton
Anthony and Jacqueline Marro
Kenneth and Jane Moriarty
David and Marsha Pilachowski
Barbara Robertson
Edie Sawitsky and Michael Keane
Will and Katie Schmidt
Marc and Fronia Simpson
Anne Slattery
Jane Sobel and Stanley Rosen
Stanley Stroup
Donald Trachte and Michel Kimball
Consie West
JJ and Kathleen Williams
Tom Woodward and David LePere

DIRECTOR'S CIRCLE

The Bank of Bennington
Ruth Ekstrom
Elm Street Market
Frances and Timothy Holbrook
Sandra and Richard Johnson
Timothy and Ann McCann
Robert Mello
MEM & Associates

SUSTAINING

Daniel Brand and Janet Adeletti
Richard Cogliandro and Ann Borthwick
Edward and Judy Cotter
Alexandra Ernst and Dean Garret Siegel
Tom and Jennifer Fels
Richard and Patricia Guerrero

Richard and Patricia Guerrero
GVH Studio, Inc.
Judith Kniffin and Bruce Lierman
Elyssa Macura
Elizabeth Manning
Bill Morgan and Judy Matz
Richard and Leslie Morgenthal
Justine Scanlon and Stuart Hurd

CONTRIBUTING

Harry and Penny Abernathy
John and Karen Ahearn
Steven and Julie Anisman
Deborah Aruta and Bryan Siegel
Lydia Bailey and David Pac
Lucy Baldwin and Bret Johnson
Tracy and Will Barron
Alan Bashevkin and Nancy Pearlman
Stephen Beck
Belart
Jo and David Berry
Lucy Biddle
Raymond Bolton
Richard and Melissa Bruins
Andrew and Suzanne Buchsbaum
Anne Bugbee
Thelma Bullock
Jane Burkhardt
Berta and Walter Burr
C. L. White, Inc.
Duncan and Ann Campbell
Eileen Campbell
Brian Campion and Eric Hatch
Robert Cane and Alison Nowak
Kenneth and Rose Carlsen
Dennis and Margaret Casey
Claude Catapano and Fredericka Cuenca
Cheryl Ann Chalmers
Sunjit Chawla and Marita Makinen
Bret Chenkin and Jill Van Orden
Michael Chovonec and Richard Connor
Laura Christensen and Greg Scheckler
Althea and Charles Church
Kenneth Clarke
Katie Cleaver and Peter Crabtree
Alexandra Cohen

MEMBERS

Active as of June 30, 2022

BENNINGTON MUSEUM | 08

CONTRIBUTING (Cont.)

Michael and Terese Comar
Edward Connelly and Carolyn Plage
Meg Cottam and Dennis Madden
Richard and Martha Dale
Reginald and Theresa Darling
Peter and Charlet Davenport
Cara Davis
Jennifer Davis and Joseph Coyne
Thomas and Rita Dee
Alexander DeMarco
Kelly and Olive DePonte
Marie DeVito and David Crowley
Charles Dewey
Marybeth and Richard Dickinson
Peter Donavan and Nancy Scattergood
Pam Duchene and Thomas Quattrociocchi
Betsy Ehrenfreund
Doug and Amy Ellis
Steve and Lixia Ellis
Philip Eppard and Patricia Miller
Kathleen Farnham and Charles Bargamian
Joseph and Linda Farrell
Jennifer Feeley and Rolf Benzinger
Shelley Finn and Sheila Kearns
Tim Foley and Nora Parsons
Doreen Forney
Howard Freed and Rachel Michaud
Katie and Patrick Gaglione
Danielle Gallen
James and Erica Gallen
Esther Garcia
Norman Glidden and Jennifer Hayner
Reed Goossen and Kathy Kindness
Mary and Norman Gronning
Robert Guarino and Jack Leonard
Joseph and Mary Hall
Hanson, Walbridge & Shea Funeral Homes
Elizabeth Hardesty and John Dyck
The Harwood Hill
David and Diane Hetherington
Peter and Lisa Hillman
Philip Holland and Amelia Silver
Peter and Wendy Hopkins
James and Julie Horst
Marshall and Lucinda Hudson-Knapp
Heidi Humphrey and Ben Benedict

Allison and Dennis Hunt
Robert and Marlene Isherwood
Tordis Isselhardt
Jeannie Jenkins and Michael Mishkind
Jeffrey Johnson and Hy Conrad
Wilma Johnson
Alexina Jones and Jason Dolmetsch
Francis Jones
Thom and Zena Jones
Laura and Eugene Keanon
Laura Keefner and Anthony Riccitelli
James and Kathy Keenan
Bruce and Madeline Kennedy
William and Jan Ketterer
Suzanne Kirkpatrick and Ron Ratliff
Howard Kopelson and Maxine Kaplan
John and Monique Korba
Nancy Koziol and Kaiya Kirk
Ken Kubie
Dianne and Francis Lamb
Linda Lavallee
George and Janice Lerrigo
Richard Leschke and Jack Frielingsdorf
Jeannette Lesser
Anne Ley
Mary Lynch
Bill and Linda Lyons
Scott and Mary Beth Maguire
Maple Leaf Realty
Colleen and Nathaniel Marcoux
Kathi Marcoux
Louise Marin and Peter Marinelli
Timothy Marr and Julie Haupt
Catherine and Stephen McClure
Kevin and Alida McGuire
Alicia McGuirk and Veronica Buryk
Brian and Jennifer McKenna
Donald and Melanie McKenna
Robert and Jean Mead
Harold Meehan and Denise Lloyd
Laurie and Michael Merges
Diana Mertrude
Keith and Patricia Michl
Donald Miller
Graham and Justine Mongeon
Mary Ann Winter Morahan and Tom Morahan

MEMBERS

Active as of June 30, 2022

BENNINGTON MUSEUM | 09

CONTRIBUTING (Cont.)

Caroline Morse and William Fisk
Moulton's Spectacle Shoppe
Mt. Anthony Country Club
Kristine Munsen
Joe and Katharine Musso
Katharine and Joe Musso
David and Susan Nichols
Michael Nigro and Sarah Perrin
Robert Nowak
Helen Olshever and David Fowle
Leslie Parke
Andrew Pate
Paul Miller Environmental Consulting
Peter and Marge Peff
Edward and Cathy Perkins
The Pharmacy, Inc.
Adele Pollis and Robert Menicocci
Jeff Pollock and April Springer
Karen Post and Tyler Capella
Kathleen Praetorius
Felicity and Jeffrey Purzycki
Charles and Linda Putney
John and Carolyn Reed
Alya Reeve
Timothy and Jessica Rhys
The Richards Group
rk Miles, Inc.
Dawn and Raymond Rodrigues
Jeremy Roy
Mary Ruefle and Michael Burkard
Virginia Sandy
Judith Schwartz and Tony Epile
Robert and Martha Sermier
Eric Seyferth and Sara Reynolds
Ron and Alexis Shaffer
Stephen Shea and Jan Bassmann
James Shultis
Jill Simon and Bette Smith
Teru Simon
James and Connie Simpson
Robert Skowronski and Kathi Brown
Joe Sligh
Ethan Smith
Sharon Stepp and Michael Morizio
Birka Stolte Bradford and Harda Bradford
Robert Tarnas and Barbara Raskin

Beth and Robert Tegart
Amy Tercek
James and Lori Thatch
Julie Thayer Gilman
Robert Tarnas and Barbara Raskin
Beth and Robert Tegart
Amy Tercek
James and Lori Thatch
Julie Thayer Gilman
Ann and Jeffrey Thomayer
Gail and Katherine Tiffany
Sarah and Maarten van Ryckevorsel
Kathryn Vance
Fred and Jane Verderosa
Michael Wajda and Alison Levie
Beriah Wall
Susanne and James Warren
Wassick Tire Service
Carolyn Webb
Tom and Sandra Webb
Phyllis Wells
Timothy Wheeler and Bonnie Condon
Pat White and Kathy Wagenknecht
Robert Wilson
Susan and Phillip Wilson
John and Mary Lou Winn
David Wohlsen and Marian Lewis Wohlsen
William and Rose Wolfe
Rob and Meg Woolmington
Michael Wright
The Yoga Place
Susan and Bob Youatt
Victoria Young
Jeffery and Suzan Yucht

FAMILY

Annette and Timothy Baldic
Bernard and Ceil Bandman
Mark Barry and Sandra Magsamen
Bartlett Tree Experts
Christopher and Celia Berks
Steve and Carol Berry
Amanda Bierbauer and Michelle Hanzelova
Victoria Bohm
Monika and Jonathan Brand
Kevin Bubriski and Laura McKeon

MEMBERS

Active as of June 30, 2022

FAMILY (Cont.)

Kim Bush-Tomio and Ken Tomio
Chip Cameron and Maryann Urbano
James Carroll and Roberta Lynch Carroll
James and Lodie Colvin
Marianne DeKoven and Julien Hennefeld
Jim Dilley and Doris Shaw
Enoch DiPoumbi and Peggy Hammond
Kathleen Dowd and Katharine Rose
Kevin and Stephanie Eames
Perez and Elizabeth Ehrich
Bridget Elder and Ken Milman
Robert and Nancy Faesy
Jennie and Steve Fitzkee
Kim and Dan Fodor
Phil Lewis and Linda Foulsham
Michael Garvey and Kevin Marvelli
Patricia and Stephen Garvey
Jeffrey Goldstone
Paul Goodrich and Stacy Carreau
Mitch and Helen Greene
Gary Harbour
Shawn Harrington
Jim and Avis Hayden
Mary Heffron and Tom Fenton
Valerie and David Heisler
Kenneth and Joyce Held
William and Ruthann Hession
Edward and Sue-Ann Heys
Barbara Hoar
Susan and Wayne Hoffmann-Ogier
Dina Houle
David and Diane Howard
Donna Johnson
Paul and Anima Katz
Harry and Patricia Lapham
Michael Lavery
Joan MacIver
Barry and Diana Mayer
Carol McMahon
Ilze Melngailis and Yucel Erdogan
Antonino Mendolia and Colleen Kelley
Steven and Jane Miller
Rick and Kim Morse
Janet Neuschafer
Cynthia and Ricky Owen
Michele and John Pagan

Stacey and Paul Paradiso
Robert and Alice Pezzulich
Stacy and Chris Phillips
Renny and Hillary Ponvert
Albert and Virginia Ray
Deborah and Miles Richards
Sheila Richmond
Mary and Mark Rogers
Scott and Allison Rogge
Lawrence and Patricia Ross
Dana and Jennie Rozycki
Ken and Chris Rush
Marcia and Michael Russo
Justin and Christiana Salem
Andy and Pat Salner
Michael and Mardi Sargent
Latimer Schmidt and Cindy Thomson
Thomas and Wendy Schmitt
Bruce and Sarah Stanley
Robert Sugarman
Polly Swetland Jones and Richard Jones
Kathie Taylor
Corinne Warner
Patrick and Kim Winburn

NON PROFIT

Albany Public Library - Washington Avenue Branch
Babcock Lake Property Owners Association
Bennington Free Library
Bennington Garden Club, Inc.
Cambridge Public Library
Columbia County Libraries Association
David & Joyce Milne Public Library
East Greenbush Community Library
Guilderland Public Library
John G. McCullough Free Library
Manchester Community Library
Martha Canfield Library
Petersburgh Public Library
Pettee Memorial Library
Solomon Wright Public Library
William K. Sanford Town Library

MEMBERS

Active as of June 30, 2022

BENNINGTON MUSEUM | 11

INDIVIDUAL

Michael Abrams
Karine Ansele
Cynthia Atwood
Karen Bachman
Sandra Bechtel
Divine Bradley
Margaret Briggs
Warren Broderick
Stacy Carreau
Diana Carter
Mary and Stanley Cichanowski
Courtney and Tara Cowan
Romulus Craft and Jeanne Bisson
Kim Cushman
Lucia Cushman
Abbie Dansereau
Mary Dermody
Mary Feidner
Bob Fogelgren
Lorraine German
Dean Hanson
Marcy Hermansader
Barbara Holden
Gabrielle Isenbrand
Lesley Jacobson
Jennifer Kern and Charles Copp
James Lane

INDIVIDUAL (Cont.)

Nancy Lopez
Nancy Luke
Heather Maneely
Sandra Mangsen
Beverly McCoy
Mary McGuinness
Pat McLeod
Alice Miller
Marie Miller
Lea Newman
Kelley Oneel
Peter Pappas
Margaret Pendergast
Deborah Perkins
Beverley Petrelis
Ceil Petrucelli
Edith Prandini
Patrick Purcell
Heather Raab
Jane Griswold Radocchia
Marjorie Rosenberg
David Silver
Joan Steinberg
Ruth Stewart
William Todd
Karen Trubitt
Margaret Wehrung



LIFETIME

Anne Atkinson
Better Bennington Corporation
Robert Condon
Gene Irons
Gedeon LaCroix
David and Linda Paresky
Tyler and Ann Resch
Victor Rolando
Leigh and Anne Short
Liz Titus Putnam

SUPPORTERS

BENNINGTON MUSEUM | 12

July 1, 2021 - June 30, 2022

Donations listed represent cumulative giving throughout FY22, including Annual Fund donations, donations to specific projects, grants, sponsorships, event support, gifts to the endowment, bequests, memorials, memberships, and ticket purchases. Cumulative totals include both cash and in-kind gifts. We do our best to compile a complete listing, but if you have any questions, please let us know!

\$10,000 and above

Anonymous
Alcyon Foundation
Robert Cane and Alison Nowak
David Deitcher
Edwin S. Webster Foundation
Ruth Ekstrom
George W. Mergens Foundation
Helen Frankenthaler Foundation
Frances and Timothy Holbrook
Sandra and Richard Johnson
Claudia and Peter Kinder
Lyman Orton and Janice Izzi
Denise Sobel
Vermont Community Foundation
Vermont Arts Council
Vermont Humanities Council
Consie West

\$5,000 to \$9,999

Thomas Ascher and Maria Salem Ascher
The Bank of Bennington
Bennington Potters, Inc.
Joanna and Kenneth Dearborn
Sheela Harden
Robert and Cora May Howe
Susan Hunter
Alice Kilpatrick
Heather Maneely
Kenneth and Jane Moriarty
Edie Sawitsky and Michael Keane
Whipstock Hill Preservation Society, Inc.
Williams Financial Management, LLC

\$2,500 to \$4,999

Berkshire Bank
Frederick and Judith Buechner
Gillian Feeley-Harnik and Alan Harnik
Harris and Frances Block Foundation
Jenny Holzer and Michael Glier
Richard Leschke and Jack Frielingsdorf
Edd Lyon and Heather Hamilton
MSK Engineering and Design, Inc.
Adele Pollis and Robert Menicocci
Robert and Ann Newburger Foundation
James and Meghan Sawtelle
Marc and Fronia Simpson
WCW, Inc.

\$1,000 to \$2,499

American Legion Post #13
Ben & Jerry's Foundation
Carolyn Blitz and Joshua Sherman
Raymond Bolton
Susan Borden
Bill and Ruth Botzow
Brian Campion and Eric Hatch
Gertrude Cleave Carter
Centerline Architects
Bret Chenkin and Jill Van Orden
Jane Childs
Howard and Gail Cohen
Phoebe Cohen
Anne Corso
Edward and Judy Cotter
Henry Davies
Susan and Terrence Dermody
William Deveneau
Tom and Jennifer Fels
Four Chimneys Inn

SUPPORTERS

BENNINGTON MUSEUM | 13

July 1, 2021 - June 30, 2022

\$1,000 to \$2,499 (Cont.)

Meryl French
Ruth Goldstone
Jon Goodrich and Jan Noyes Goodrich
Historic New England
Hoyt Electric
Francis Jones
Judith Kniffin and Bruce Lierman
Steven Korn and Nancy Coseo
Alexina Jones and Jason Dolmetsch
David Krawczyk
John and Deborah Larkin
Lundgren Subaru
Anthony and Jacqueline Marro
Donald and Melanie McKenna
Mt. Anthony Country Club
Michele and John Pagan
David and Linda Paresky
David and Marsha Pilachowski
Jeff Pollock and April Springer
Gail Skudera Mills and Daniel Mills
Anne Slattery
Jane Sobel and Stanley Rosen
Sonatina Piano Camps
Stanley Stroup
Donald Trachte and Michel Kimball
Kevin Wandrei and Prabhat Gautam
JJ and Kathleen Williams
Tom Woodward and David LePere

\$500 to \$999

Harry and Penny Abernathy
American Legion Auxillary Unit 13
American Legion Post 13 Riders
Bennington Performing Arts Center
Better Bennington Corporation
Daniel Brand and Janet Adeletti
Lenore Broughton
Jane Burkhardt
Casella Waste Management, Inc.
Justine Curry
Elm Street Market
Janet Fabricius
Phil Lewis and Linda Foulsham

Jamie Franklin
Kami Golembeski
Green Mountain Unified School District
Richard and Patricia Guerrero
GVH Studio, Inc.
Hero Fund America
Philip Holland and Amelia Silver
Kaiya Kirk
Brian Knight
Nancy Koziol and Kaiya Kirk
Stacylee Kruuse
Paul and Ursula Lowerre
Bill and Linda Lyons
Brenda MacDonald
Timothy and Ann McCann
Robert Mello
MEM & Associates
Donald Miller
Sally Dodge and Dale Gulbrandsen
Richard and Leslie Morgenthal
Heather Paquette
Price Chopper- Golub Foundation
Prospect Street Writers House
Paul and Susan Rice
Dawn and Raymond Rodrigues
Lawrence and Patricia Ross
David and Deborah Rothschild
Justine Scanlon and Stuart Hurd
Ingrid and Peter Schaaphok
Latimer Schmidt and Cindy Thomson
David Schorsch and Eileen Smiles
Sons of the American Legion Squadron 13
Richard and Nancy Steinberg
Stewart's Shops Donations Department
Tarrant Foundation
The Inn at Manchester
The Wyman
Thomson Construction
VSECU
Sarah Wajda
Laura Walker and Albert Lewis Wells
Beriah Wall

SUPPORTERS

July 1, 2021 - June 30, 2022

BENNINGTON MUSEUM | 14

\$250 to \$499

Artscope Magazine
Lucy Baldwin and Bret Johnson
Bernard and Ceil Bandman
Chris Bell
James Betts
Warren Broderick
Eileen Campbell
Abigail Chaloux
Mary and Stanley Cichanowski
Cleveland H. Dodge Foundation
Richard Cogliandro and Ann Borthwick
James and Lodie Colvin
Heather Cranston
Peter and Charlet Davenport
Katharine Degan
Kelly and Olive DePonte
Marie DeVito and David Crowley
Adriane Durey
Alexandra Ernst and Dean Garret Siegel
Tim Foley and Nora Parsons
James and Erica Gallen
Shanta Lee Gander
Stephen Graham
Hannaford Supermarket
James and Julie Horst
William Hosley
Marshall and Lucinda Hudson-Knapp
Susan Katz
Leslie Kelley
Bruce and Madeline Kennedy
Kimpton Taconic
Peter Lawrence
Elyssa Macura
Madison Brewing Company
Scott and Mary Beth Maguire
Kathi Marcoux
Catherine and Stephen McClure
Jenica McEvoy
Brian and Jennifer McKenna
Ilze Melngailis and Yucel Erdogan
Antonino Mendolia and Colleen Kelley
James Mindling
Laurie Moffatt

Mary Ann Winter Morahan and Tom Morahan
Bill Morgan and Judy Matz
Mount Anthony Tree Farms LLC
Dennis Murphy
Jaraun Mustain
Pathways Vermont
Peter and Marge Peff
Brooke Remington
Dana and Jennie Rozycki
Ken and Chris Rush
Michelle Samour and Steve Lenox
Jill Simon and Bette Smith
Marjorie Skiff
John Sladek
Susan Sommer and Stephen Warnke
Southwestern Vermont Chamber of Commerce
Susanne Washburn
Wassick Tire Service
Janet Wilson
Patrick and Kim Winburn
Michael Wright

\$100 to \$249

Barbara Ackerman
Pat Adams
John and Karen Ahearn
Michael Albans
Steven and Julie Anisman
Annette and Timothy Baldic
Mark Barry and Sandra Magsamen
Alan Bashevkin and Nancy Pearlman
Paul Beaumont
Stephen Beck
Belart
Bennington Beverage Outlet
Bennington Bookshop
Lucy Biddle
Monika and Jonathan Brand
Sophie Brechu-West
Margaret Briggs
Bromley Mountain Resort
Duncan Brown

SUPPORTERS

July 1, 2021 - June 30, 2022

BENNINGTON MUSEUM | 15

\$100 to \$249 (cont.)

Richard and Melissa Bruins
Laura and Paul Brundage
Andrew and Suzanne Buchsbaum
Anne Bugbee
Robert and Terri Bullington
Thelma Bullock
Berta and Walter Burr
Kim Bush-Tomio and Ken Tomio
John Buttolph
C. L. White, Inc.
Caffe Lena
Duncan and Ann Campbell
Scott Campbell
Kenneth and Rose Carlsen
Dennis and Margaret Casey
Claude Catapano and Fredericka Cuenca
Kenneth and Lila Cestone
Cheryl Ann Chalmers
Sunjit Chawla and Marita Makinen
Wendy Chenaille
Michael Chovonec and Richard Connor
Laura Christensen and Greg Scheckler
Althea and Charles Church
Kenneth Clarke
Ms. Katie Cleaver and Mr. Peter Crabtree
Margaret Coady
Alexandra Cohen
COLCO, Inc.
Elizabeth Coleman
Ralph Colin
Michael and Terese Comar
Edward Connelly and Carolyn Plage
Warren and Brammie Cook
Christine Costello
Meg Cottam and Dennis Madden
John Cueman
Lisa and Michael Cushman
Lucia Cushman
Marion Cushman
Richard and Martha Dale
Reginald and Theresa Darling
Darren Sharp Chimney Services
Richard Dundas
Patty and Richard Dziadul
Betsy Ehrenfreund
Perez and Elizabeth Ehrich
Doug and Amy Ellis
Kathleen Farnham and Charles Bargamian
Joseph and Linda Farrell
Jennifer Feeley and Rolf Benzinger
Mary Feidner
Gordon Ferguson
Shelley Finn and Sheila Kearns
Jennie and Steve Fitzkee
Kim and Dan Fodor
Doreen Forney
Howard Freed and Rachel Michaud
Katie and Patrick Gaglione
Patricia and Stephen Garvey
Norman Glidden and Jennifer Hayner
Paul Goodrich and Stacy Carreau
Reed Goossen and Kathy Kindness
Christine Graham
Mary and Norman Gronning
Robert Guarino and Jack Leonard
Dean Hanson
Hanson, Walbridge & Shea Funeral Homes
The Harwood Hill
Hayden Plumbing & Heating, Inc.
Mary Heffron and Tom Fenton
Marcy Hermansader
David and Diane Hetherington
Hildene
Peter and Lisa Hillman
Barbara Hoar
Barbara Holden
Karen Holtzman
Hoosac Package
Peter and Wendy Hopkins
Heidi Humphrey and Ben Benedict
Allison and Dennis Hunt
Paul Hurlburt
Tordis Isselhardt
Renee Jacobs
Jeannie Jenkins and Michael Mishkind
Elisabeth Jenks

SUPPORTERS

July 1, 2019 - April 1, 2021

BENNINGTON MUSEUM | 16

\$100 to \$249 (Cont.)

Donna Johnson
Jeffrey Johnson and Hy Conrad
Wilma Johnson
Thom and Zena Jones
Elizabeth Joya
Laura and Eugene Keanon
Laura Keefner and Anthony Riccitelli
James and Kathy Keenan
William and Jan Ketterer
Jakub Kierszka
Suzanne Kirkpatrick and Ron Ratliff
John and Monique Korba
Nancy Krauss
Alexandra Krein
Ken Kubie
Dianne and Francis Lamb
James Lane
Linda Lavallee
George and Janice Lerrigo
Jeannette Lesser
Anne Ley
Peter and Elizabeth Luca
Mary Lynch
Joan MacIver
Myles Mahoney
Justin Maitland
Deana and Steve Mallory
Maple Leaf Realty
Colleen and Nathaniel Marcoux
Louise Marin and Peter Marinelli
Timothy Marr and Julie Haupt
MaryDelia Marshall
Beverly McClave
Kevin and Alida McGuire
Alicia McGuirk and Veronica Buryk
Erin McKenny and Jeff McRae
McLain & Peck, Inc.
Robert and Jean Mead
Harold Meehan and Denise Lloyd
Diana Mertrude
Mezze Bistro & Bar
Debbie and John Miele-Wen
Richard and Sonia Miles

Graham and Justine Mongeon
Caroline Morse and William Fisk
Lee Moss
Moulton's Spectacle Shoppe
Kristine Munsen
Katharine and Joe Musso
David and Susan Nichols
Michael Nigro and Sarah Perrin
Robert Nowak
Charlotte and Will Nuessle
Erin O'Connell-Mahon
Chris Oldham and Amanda Shakar
Helen Olshever and David Fowle
Cynthia and Ricky Owen
Stacey and Paul Paradiso
Leslie Parke
Andrew Pate
Paul Miller Environmental Consulting
Margaret Pendergast
Edward and Cathy Perkins
Ceil Petrucelli
Robert and Alice Pezzulich
The Pharmacy, Inc.
Renny and Hillary Ponvert
Karen Post and Tyler Capella
Kathleen Praetorius
Edith Prandini
Patrick Purcell
Felicity and Jeffrey Purzycki
Charles and Linda Putney
Quadra-tek
Jane Griswold Radocchia
Rhonda Ratray
Albert and Virginia Ray
John and Carolyn Reed
Alya Reeve
David Rekas and Jill Horohoe
Tyler and Ann Resch
Mary Reynolds
Timothy and Jessica Rhys
Rhythm Hollow Stables
Nathaniel Rice
The Richards Group

SUPPORTERS

July 1, 2019 - April 1, 2021

BENNINGTON MUSEUM | 17

\$100 to \$249 (Cont.)

Sheila Richmond
Rising Sun Maintenance, Inc
rk Miles, Inc.
Mary and Mark Rogers
Jeremy Roy
Nora Rubenstein and Herb Childress
John Runnette Jr.
Charles Salem and Sarah Dahl
Lisa and Randy Sanders
Virginia Sandy
Thomas and Wendy Schmitt
Judith Schwartz and Tony Eprile
Robert and Martha Sermier
Eric Seyferth and Sara Reynolds
Shacksbury Cider
Ron and Alexis Shaffer
Alice Shaner-Simpson
Stephen Shea and Jan Bassmann
Dan Silver
David Silver
Teru Simon
James and Connie Simpson
Robert Skowronski and Kathi Brown
Joe Slish
Ann Smith
Ethan Smith
Bruce and Sarah Stanley
Sharon Stepp and Michael Morizio
Shira Sternberg and Ariel Herwitz
Ruth Stewart
Birka Stolte Bradford and Harda Bradford
Stratton Mountain Resort
Polly Swetland Jones and Richard Jones
Robert Tarnas and Barbara Raskin
Beth and Robert Tegart
James and Lori Thatch
Julie Thayer Gilman
Ann and Jeffrey Thomayer
Gail and Katherine Tiffany
Liz Titus Putnam
Virginia Turner
Jeff Uhas
Sarah and Maarten van Ryckevorsel

PJ Venti
Fred and Jane Verderosa
Village Garage
Michael Wajda and Alison Levie
Susanne and James Warren
Carolyn Webb
Tom and Sandra Webb
Phyllis Wells
Dickson West
Timothy Wheeler and Bonnie Condon
Pat White and Kathy Wagenknecht
Richard Williams
Robert Wilson
Susan and Phillip Wilson
Winburn Law Offices
John and Mary Lou Winn
David Wohlsen and Marian Lewis Wohlsen
William and Rose Wolfe
Mr. and Mrs. Edward Woods
Rob and Meg Woolmington
The Yoga Place
Susan and Bob Youatt
Victoria Young
Jeffery and Suzan Yucht

Under \$100

Tatiana Abatemarco
Michael Abrams
Ellen Adalman
Albany Public Library - Washington Avenue Branch
Ronald and Doris Alderman
Jilliam Alexander
Bonnie Allen
Pelletier Alyssa
Amara Farm
Kathy AmRhein
Lynne Anderson
Karine Ansede
Susan Anthony
Patty Archuleta
Theresa Arnold
Cynthia Atwood
Robert Aylsworth

SUPPORTERS

July 1, 2019 - April 1, 2021

BENNINGTON MUSEUM | 18

Under \$100 (cont.)

Jennifer Bach
Karen Bachman
Lea Bailey
Lydia Bailey and David Pac
Sandra Baker
Philip and Barbara Bancel
Bartlett Tree Experts
Elise Bartlett
Jana Bass
Sandra Bechtel
Elizabeth Benedict
Claude Benjamin
Bennington Free Library
Bennington Garden Club, Inc.
Christopher and Celia Berks
Steve and Carol Berry
Thomas Bibb
Amanda Bierbauer and Michelle Hanzelova
Sara Biggs
Barbara Bluto
Victoria Bohm
Janet Boltjes
Karin Bonnett
Divine Bradley
Mary Breckenridge
Marnie Brodoway
Peter Brooks
Kari Brown
Fred Brownstein and Stella Ehrich
Bryan Memorial Gallery
Kevin Bubriski and Laura McKeon
Shellie Burdick
Amanda Burrows
Kay Butler
Chip Cameron and Maryann Urbano
Cheryl Camp
Sharon Camping
Thomas and Violet Canty
Iva Capps
Judy Carpenter
Eileen Carr
James Carroll and Roberta Lynch Carroll
Diana Carter

Kim Caskey
Dare Chammings
Ellen Chester
Vanessa Cieslak
Elizabeth Colbert
Columbia County Libraries Association
Kirsten Cook
Jane Cormuss
Corner Curve Quilts LLC
Joann Corso
Courtney and Tara Cowan
Romulus Craft and Jeanne Bisson
Kathy Cray
Jane Crutchfield
Kim Cushman
Abbie Dansereau
David & Joyce Milne Public Library
Gabrielle Dayton
Brian and Cara DeAngelo
Thomas and Rita Dee
Doris DeGenova
Sheryl DeJong
Marianne DeKoven and Julien Hennefeld
Helene Del Tufo
Richard Della Penna
Alexander DeMarco
Patrice Denault
Kaitlin Denham
Jenny Dewar
Annelise Dickinson
Maureen Dineen
Enoch DiPoumbi and Peggy Hammond
Linda Donigan
Barbara Doogan
Mary Doss
Wendy Dubin
Kitty DuBois
Kymberli Duea
Laurie Duffey
Judy Dunmire
Teresa Durden
Stephanie Dyke
Kevin and Stephanie Eames

SUPPORTERS

July 1, 2019 - April 1, 2021

BENNINGTON MUSEUM | 19

Under \$100 (Cont.)

East Greenbush Community Library

Jennifer Edwards

Marian Edwards

Sue Egan

Kim Ehritt

Bridget Elder and Ken Milman

Teal Elder

Kim Ellis

Steve and Lixia Ellis

Lee Ellsworth

Erica Michaels Designs

Janet Eskridge

Joanna Evans

Bobbie Fachini

Robert and Nancy Faesy

Mr. Bruce Faller

Ray and Marie Ferrarin

Kim Ferruggia

Amy Finkel

Robert Fireovid

Lauren Fisher

Nancy Fitzpatrick

Bob Fogelgren

Valerie Foster

Frank Franklin

Bridget Free

Danielle Gallen

Gene Garthwaite

Michael Garvey and Kevin Marvelli

Richard and Jane Gehring

Shirley Gerber

Lorraine German

Goann Gillott

Joy Glidden

Mr. and Mrs. George Goeke

June Goff

Jeffrey Goldstone

Cipperly Good

Carol Grant

Mitch and Helen Greene

Joyce Greer

Paul Gross and Carol D. Gross

Matthew Guilbault

Guilderland Public Library

Cheryl Gulvin

David Hagen

Margot Hakes

Joseph and Mary Hall

Valerie Hall

Stephanie Hanson

Gary Harbour

Elizabeth Hardesty and John Dyck

Shawn Harrington

Patricia Harrison

Jim and Avis Hayden

Dorothy Hayes

Michelle Haynes

Valerie and David Heisler

Kenneth and Joyce Held

Sally Hensen

John Hendryx

William and Ruthann Hession

Edward and Sue-Ann Heys

Mary Higbie

Peter Hirtle

Susan and Wayne Hoffmann-Ogier

Ann Hogan

Charlotte Holtzermann

Lee Houck

Dina Houle

William Houston

Cheryl Lynn Howard

David and Diane Howard

Jasmine Huff

Thomas Hughes and Cheryl A Hughes

Marie-Pierre Huguet

Janice Hunold

Jeannie Hunt

Maria Hyatt

Gabrielle Isenbrand

Robert and Marlene Isherwood

Riley Janeway

Adelaide Jaquith

Bunnie Jordan

Paulette Kalich

Isabelle Kaplan

SUPPORTERS

July 1, 2019 - April 1, 2021

BENNINGTON MUSEUM | 20

Under \$100 (Cont.)

Pat Karasick
Paul and Anima Katz
Regina Keenan
Ellen Kelley
Walczak Kelli
Jennifer Kern and Charles Copp
Karen King
Susan Kirchner
Judith Klausner
Susanne Kleen
Rick and Greer Kobik
Scott Koch
Marianne Kotch
Sarah Krinsky
Mary Kummer
Erin Labovitz
Donna LaBranche
Ellen Lakow
Marla Landt
Carol Lane
Laura Lane
Harry and Patricia Lapham
Robin Laulhuf
Michael Lawler and Micheal Nolan
Richard Lederer
Bonnie Lemieux
Kathryn Lesieur
Kathleen Littleton
London Friendship Quilters Guild
Nadine Lonergan
Audrey Lones
Isabel Lopez Mariscal
Nancy Lopez
Amanda Loveland
Susan Loving
Jean Luciani
John Lugar
Nancy Luke
Susan Luttrell
Allison Lynch
Debbie Lyon
Melissa Macaulay
Manchester Community Library

Cynthia Mangione
Sandra Mangsen
Charles Marchant and Barbara Guerrero
Jennifer and Kathleen Marcoux
Joan Markowitz
Marilyn Marrison
Martha Canfield Library
Evelyn Mattonen
Barry and Diana Mayer
Sonya Mccathey
John McClaughry
Beverly McCoy
Mary McGuinness
E.P. McKean
Pat McLeod
McLinden
Carol McMahan
Polly Mello
Laurie and Michael Merges
Linda Meskun
Shirley Meyer
Keith and Patricia Michl
Alice Miller
Laura Miller
Ms. Marie Miller
Nancy Miller
Shari Miller
Steven and Jane Miller
Amber Milone
Jennifer Mohror
James Morin
Susan Morin
Rick and Kim Morse
Marney Mustard
Janet Neuschafer
Lea Newman
Rae Niles
Robert and Florence Nolan
Laura Nowak
Kimberly O'Boyle
Janet O'Dell
Kelley Oneel
Victoria Pagan-Wolpert

SUPPORTERS

July 1, 2019 - April 1, 2021

BENNINGTON MUSEUM | 21

Under \$100 (Cont.)

Pastime Pinball
Cynthia Paul
Karyn Pechinski
Eilene Peckham
James Peebles
Katharine Peltz
Deborah Perkins
Melanie Perry
Sarah Perry
Petersburgh Public Library
Catherine Peterson
Beverley Petrelis
Pettee Memorial Library
Katherine Pfister
Stacy and Chris Phillips
Irene Philp
Agnes and Nap Pietryka
Pioneer Valley History Network
Deanna Plourde
Jean Polk
Deborah Post
Barbara Powell and Bret P Powell
Bonnie Preslar
Susan Price
B. Holland Pritchard
James Pullman
Heather Raab
Anita Rafael
Barbara Rathburn
Kiev Rattee
Doug Reed and Peg Winship
Laurie Reynolds
Linda Rhodes
Deborah and Miles Richards
Miranda Richardson
Cathy and Neil Ritter
Barbara Roan
Barbara Robertson
Lorrie Rockwell
Helen Rogers
Scott and Allison Rogge
Marjorie Rosenberg
Terry Ruppel

Marcia and Michael Russo
Mary Ryan
Justin and Christiana Salem
Andy and Pat Salner
Alejandra Sanchez
Michael and Mardi Sargent
Pamela Schmidt
Diane Schneck
Merry Schreck
Katherine Schubart
Jacquelyn Schwimmer
Abigail Shapiro
Robin Shappell
Shell Oil Company Foundation
Diana Short
James Shultis
Donna Simpkins
Nancy Simson
Shannon Sinnock
Jessica Smith
Marge Smith
Martha Smith
Solomon Wright Public Library
Jason Steig
Joan Steinberg
Rob Steuer
Robert Sugarman
Harriet Sullivan-Bibee
William Swislow
The Village Chocolate Shoppe
Chelsea Thompson
Victoria Thornbury
Carson Thurber and Alexandra Wassick
William Todd
Jeanette Toro-Linnehan
Elizabeth Townsend Gard
Kathy Tracy
Juris Treibergs
Karen Trubitt
Thomas and Catherine Underbrink
Simone Vagg
Janet Van Derpoel-Andrea
Jacqui Van Meppelen-Scheppink

SUPPORTERS

July 1, 2019 - April 1, 2021

BENNINGTON MUSEUM | 22

Under \$100 (Cont.)

Dawn Vandentoorn
Pemberley Vander Linden
Jane VanWijnen
Vermont Snowflakes
Violets & Verses
Hannelore Voness
Sharon Waddell
Cecelia Wagner
Marta Walker Betts
Cindy Walker
Linda Wallace
Corinne Warner
Emma Wheeler
Jane Wheeler
Micheline Wheeler
Tonia Wheeler

Virginia Whelan
Regina Wickham
Kathleen Wilder
Meredith Wilder
William K. Sanford Town Library
Patricia Williams
Sheila Williams
Carolee Williams-Schuegraf
Robert Wolterstorff and Mari Jones
Alice Woods
David Wright and Mary Lou Willits
Sally Wright
Nina Wugmeister and Mark Antin
Marie Zaczkowski
Michael Zahn
Susan Zeleznick

YOUR SUPPORT MAKES A DIFFERENCE!

We encourage you to take a look at your fellow donors here and to say thank you when you visit their shops or when you pass each other on the street.

This simple act of recognition by a peer or customer positively reinforces the impact of these gifts and underscores the reach and value of your Bennington Museum.

THANK YOU!

REVENUE REPORT

Selected Financial Data: July 1, 2021 - June 30, 2022

Revenue Sources and Allocation

Where is the money coming from?

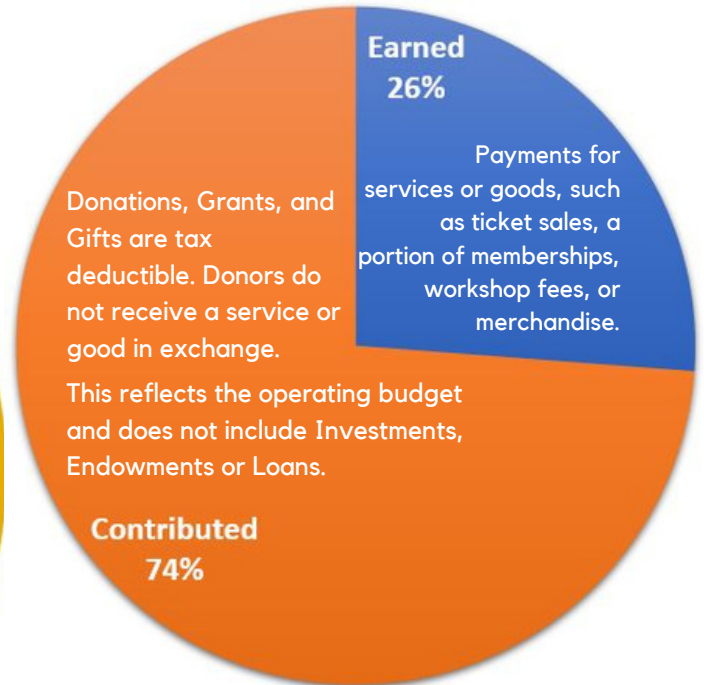
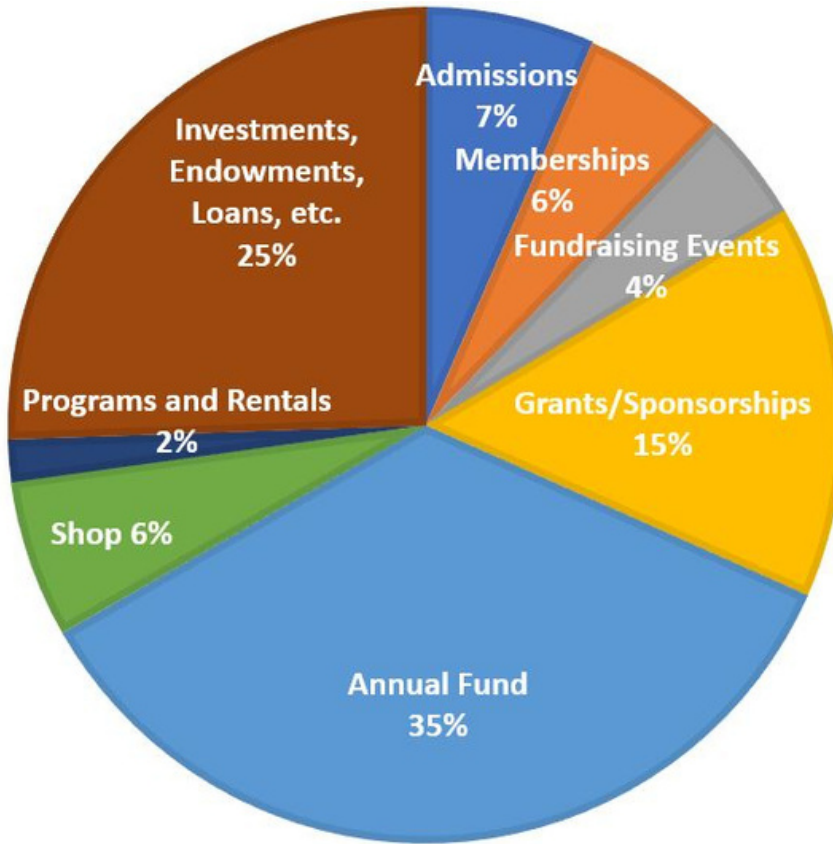

Revenue Ratio

During this period, Bennington Museum has relied on gifts and grants that have helped to offset losses in program revenue and admissions due to COVID. Ideally, we would want to see this reflect closer to a 60/40 split in either direction.

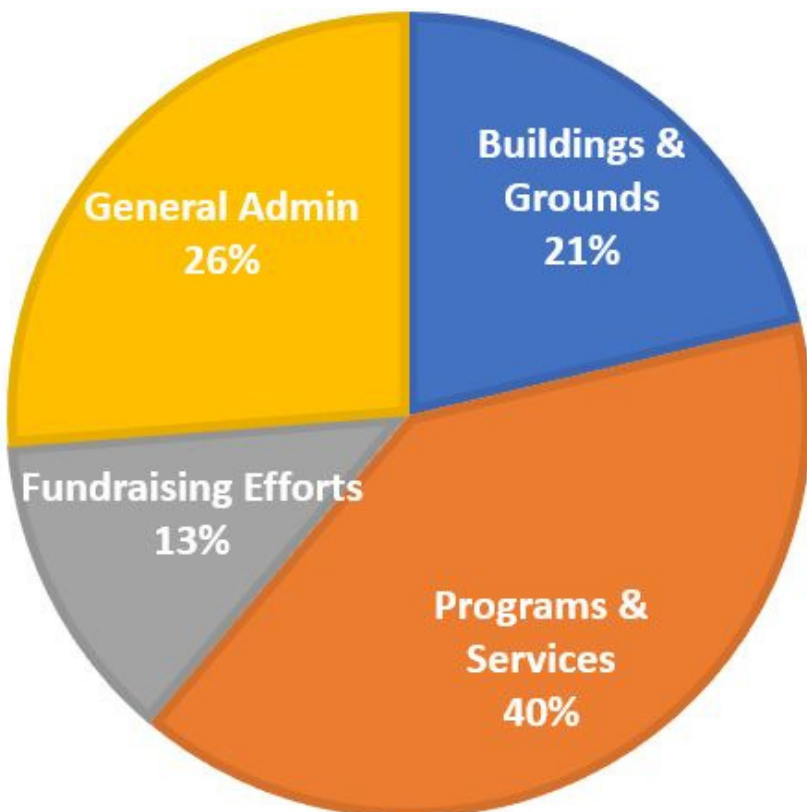

How are we spending it?

Museums have more overhead than other types of non-profit organizations because of insurance, building maintenance, and security needs. With this in mind, typically, a Museum will spend between 33% and 50% of funds on programming. At Bennington Museum, we estimate that 40 cents of every dollar raised or earned went directly towards Museum programming during this period - increased from 29 cents in FY21.



Executive Director
Martin Mahoney

Advancement

Alexina Jones- Director
Ryan Senecal- Associate
Marie Thibodeau- Admin Assistant
Vicki Dejnozka- Bookkeeper

Public Programming

Deana Mallory- Director
Sheila Burks- Rental Manager

Curatorial

Jamie Franklin- Curator
Callie Raspuzzi- Collections Manager

Museum Store

Jasen Frederickson- Store Manager
Matthew Greene- Store Assistant

Buildings & Grounds

Tom Moriarty- Building Superintendent



BOARD OF TRUSTEES

Constance (Consie) F. West, Chair
Don Trachte, Vice Chair
James (JJ) Williams, Treasurer
Jennifer Fels, Secretary

Brian Allen
Ray Bolton
William (Bill) C. Deveneau
Perez Ehrich
Jon E. Goodrich
Katie Hazlett Schmidt
Heather Hamilton
Peter Kinder
Erin McKenny
Mary Ellen Munley
Dave Pilachowski
Edie Sawitsky
Marc Simpson
Anne Slattery

TRUSTEES EMERITI

Robert B. Condon
Edward Cotter
Polly Gibson
Patricia Guerrero
Frances Holbrook
Peter V. Holden
Gene Irons
Gedeon LaCroix
Will Moses
David L. Thomas

